

# 569 BARRACHI WAY, SONOMA

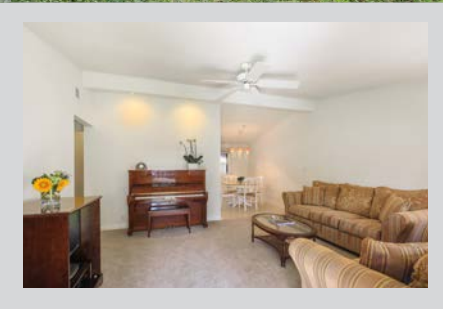
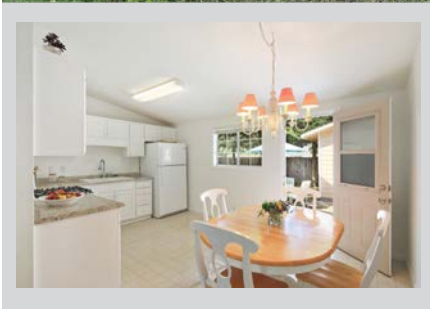

- Covered porch entry
- Single story, 3bd/2.5ba, vaulted ceilings
- Approx. 1,183 sf
- New carpet, fresh paint, new stove, other updates
- Central heat & A/C
- Detached laundry room
- Fenced yard with, garden area, mature trees, dog run
- Oversized 2-car garage + ample parking
- Approx. 7,200 sf parcel
- Serene, hidden lane

Offered at \$829,000 | [569BarrachiWay.com](http://569BarrachiWay.com)

**TINA SHONE** / **GROUP**  
*wine country expertise 1980—now*

**Sotheby's**  
INTERNATIONAL REALTY

Operated by Sotheby's International Realty, Inc. Sotheby's International Realty® is a registered trademark. Sotheby's International Realty does not guarantee the accuracy of square footage, lot size, or other information concerning the condition or features of the property provided by the seller or obtained from public records or other sources, and the buyer is advised to independently verify the accuracy of that information through personal inspection with appropriate licensed professionals.

TINA SHONE | 707.799.7556  
TinaShone.com | DRE# 00787338

Client One Page Residential

21823837

569 Barrachi Way

Sonoma / B1300

A List Price: \$829,000



Additional Pictures

Single Family / Detached
Bedrooms: 3
Baths F/H: 3 (2/1)
Total Rooms: 5
Approx SF: 1183/Realist Public Rec
Lot SF/Ac: 7200 / 0.1653
Subdivision:

Orig LP: \$829,000
Selling Price: \$
DOM/CDOM:
Year Built: 1954/Realist Public Rec
APN: 018-241-026
Unit/Blk/Lot:
Zoning: R1

General Information

Senior: No
Fireplace: N
2nd Unit on Lot: No
Cross St: 3rd St. W.

Style: Traditional
Pool: N
TBrosMap: ,

Directions: 3rd St. W. to Barrachi

Public Remarks: Charming single-story, 3/2.5 with covered porch entry to light-filled interiors with vaulted ceilings and access to spacious yard. Landscaped front and rear yards with detached laundry room, patio, mature trees and fenced dog run. Large, 2-car garage plus ample parking. Serene lane near schools, shopping and all services.

District: Sonoma Valley Unified School District
HOA: No
Current Rent: \$0.00
Requirements:
Amount: \$0.00 /
Type:
Furnished: None
Com Int Dev: No
Min Lse Mos:
Planned Unit Dev: No
Max Lse Mos:
Incl:

Features

Views:
Gar/Prkg: 2 Car, Garage, Attached, Auto Door, Side by Side, Off Street, On Street, Guest Accommodations
Kitchen: Breakfast Area, Disposal Incl, Gas Range Incl., Refrigerator Incl.
Heat/Cool: Ceiling Fan(s), Central Air, Central Heat, Natural Gas
Yard/Grds: Dog Run, Landscaped- Front, Landscaped- Misc., Landscaped- Rear, Patio(s), Sprink-Automatic
Levels/Stories: 1 Story
Floors: Part Carpet, Tile, Vinyl/Linoleum
Exterior: Wood Siding
Fireplaces:
Pool Type:
Other Rooms: None
Laundry App: In Laundry Room
Oth Struct: Other
Foundation: Concrete Perimeter
Roof: Composition
Lot Desc: Level
Water Source: Water Public
Sewer/Septic: Sewer Public
Utilities: Cable TV Available, DSL Available, Internet Available, Natural Gas, PG&E
Land Use:
Well Depth:
Well GPM:

Presented by : Tina Shone Lic: 00787338 / Sotheby's International Realty Office Lic.: 00899496 Phone: 707-933-1515
Information has not been verified, is not guaranteed, and is subject to change.
Copyright © 2018 Bay Area Real Estate Information Services, Inc. All rights reserved.
Copyright ©2018 Rapattoni Corporation. All rights reserved.
U.S. Patent 6,910,045